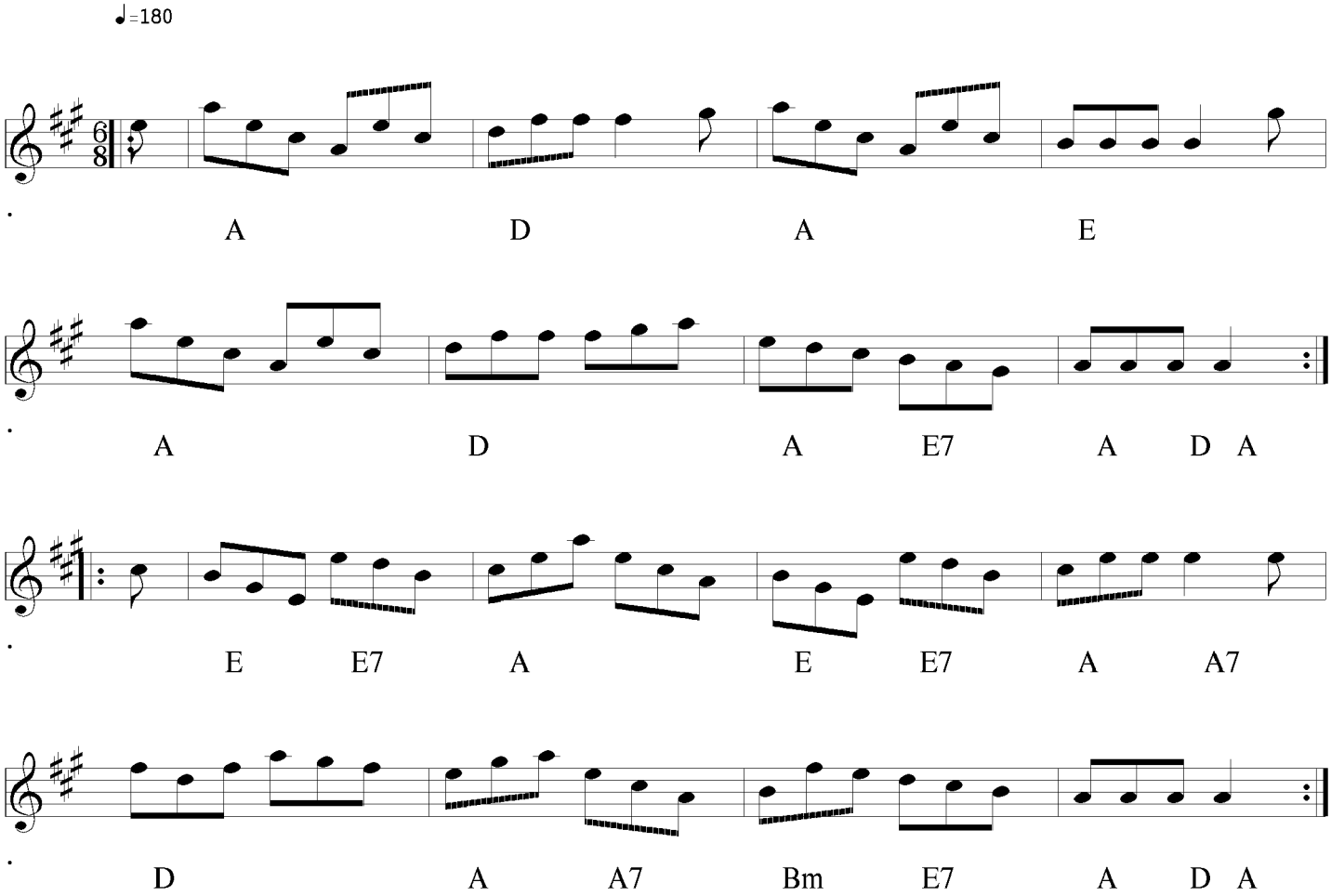The Pleasures of the Night